

PLANNING BOUNDARY

KEY:

- 10m LIGHTING COLUMN
- 28m FLOODLIGHTING MAST
- PROPOSED CARRIAGEWAY. REFER TO IBM0474-PL-800 DRAWING SERIES FOR DETAILS
- PROPOSED LANDSCAPING. REFER TO 1004.1.04 DRAWING SERIES FOR DETAILS
- PROPOSED FINISHED LEVEL
- EXISTING GROUND LEVEL
- SECURITY FENCING

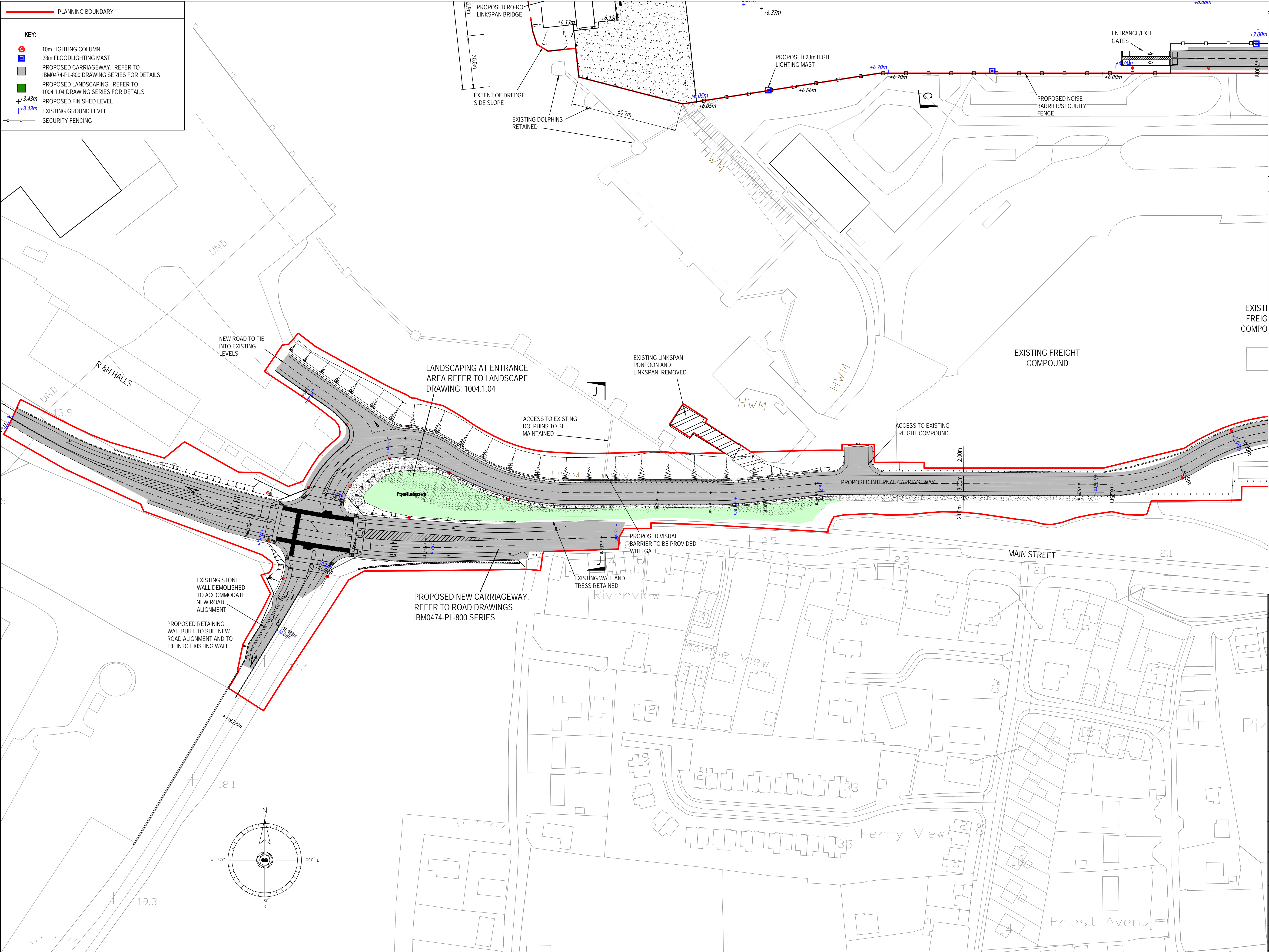

NOTES

- Verifying Dimensions.
The contractor shall verify dimensions against such other drawings or site conditions as pertain to this part of the work.
- Existing Services.
Any information concerning the location of existing services indicated on this drawing is intended for general guidance only. It shall be the responsibility of the contractor to determine and verify the exact horizontal and vertical alignment of all cables, pipes, etc. (both underground and overhead) before work commences.
- Issue of Drawings.
Hard copies, dwf and pdf will form a controlled issue of the drawing. All other formats (dwg, dxf etc.) are deemed to be an uncontrolled issue and any work carried out based on these files is at the recipient's own risk. RPS will not accept any responsibility for any errors arising from the use of these files, either by human error by the recipient, listing of un-dimensioned measurements, compatibility issues with the recipient's software, and any errors arising when these files are used to aid the recipient's drawing production, or setting out on site.
- DATUM: Ordnance Datum Poolbeg unless noted otherwise
- PORT OF CORK COMPANY
ORDNANCE SURVEY IRELAND
LICENCE No. EN 0040614
© ORDNANCE SURVEY IRELAND/
GOVERNMENT OF IRELAND
- MAP TILE REF: 6472-20, 6472-19, 6472-C and 6472-D
- ALL LEVELS RELATIVE TO ORDNANCE DATUM POOLBEG UNLESS NOTED OTHERWISE
- [*m C.D.] REFER TO LEVELS AT CHART DATUM

ORDNANCE DATUM MALIN [O.D.]

2.57m

CHART DATUM [C.D.]

0.13m

ORDNANCE DATUM POOLBEG

rev	amendments	drawn	date

PORT of CORK

DEEPWATER MULTI-MODAL PORT

Studies to secure building permits and to prepare design and tender documentation to facilitate the implementation of the priority projects identified in the Port of Cork's Strategic Development Plan.
TEN-T Subsidy: 2012-IE-91039-S.

Co-financed by the European Union
Trans-European Transport Network (TEN-T)

The sole responsibility of this publication lies with the author. The European Union is not responsible for any use that may be made of the information contained therein.

RPS

Elmwood House
74 Boucher Road
Belfast
BT12 6RZ

T +44 (0) 28 90 667914
F +44 (0) 28 90 668286
W www.rpsgroup.com/ireland
E ireland@rpsgroup.com

Project

Ringaskiddy Port Redevelopment

Title

Proposed General Arrangement
Sheet 3

Drawing Status

Planning

Sheet Size

A1

Drawing Scale

1:1000

Drawing Number

IBM0474-GA-113

Rev

-

Project Leader

M.McC.

Drawn By

M.H.

Date

April 2014

Initial Review

W.B.